Birthday List

Betty Taylor, Oct. 3
Kathlee Kress, Oct. 1
Ruby Almond, Oct. 3.
Melinda McIntosh, Oct. 7
Loyd Richardson, Oct. 12.
Robert Roach, Oct. 12
Harry Ranson, Oct. 17
Edward Ranson, Oct. 24
John Harris, Oct. 24
Brenda Kershner, Oct. 15
Grace Ranson, Oct. 26
Hallie Sloan, Oct. 29.
Catherine Ranson, Oct. 30
Bobby Varner, Oct. 7.
Michael Ranson, Oct. 28
Gladys Ranson, Oct. 9
Etta Orange Oct. 20
B. B. Harris, Oct. 1.
Mrs. B. B. Harris, Oct. 5.
Aulden Roach, Sept. 30.

Dial 352-2811 with Personals.

Play safe — drive carefully.

Pirates win opening game of the World Series.

Richmind U. to play West Virginia this Saturday in football.

Both Nixon and Lyndon Johnson make campaign swings through Virginia.

Richwood

Richwood— Mrs. R. E. Hicks is spending sometime in Washington with her son.

Mr. and Mrs. Horace L. Martin and son, Mrs. J. A. Blazer and Mrs. Harry C. Martin visited Mr. and Mrs. David Martin and family in Goldsboro, N. C. They are proud parents of another son Steven Mark.

Mr. and Mrs. Douglas Martin visited Mr. and Mrs. John Cobb Sunday in Lynchburg.

Mr. and Mrs. Jimmie Fleshman visited Mr. and Mrs. Willie Pugh Sunday.

Horace L. Martin will leave Friday for California where he is stationed aboard the U. S. S. Lexington.

We are glad to welcome Mr. and Mrs. Troy Blazer back in our neighborhood.

Mr. and Mrs. H. C. Martin visited Mr. and Mrs. G. L. Watts Sunday.

Mr. and Mrs. E. P. Snow and son Curtis spent the weekend in New York.

Beckham

Beckham— Mrs. Larry Yeatts, Cynthia and Garry were Sunday dinner guests of Mr. and Mrs. Allan Moore and daughter on Sunday. In the afternoon a surprise birthday party was given honoring Allan Moore. Those present were Mrs. Gibbs Martin Sr., Pvt. Alfred G. Martin, Mrs. H. H. Moore Jr., Bonnie and Larry, Mr. and Mrs. M. G. Martin Jr. and girls and Mr. and Mrs. Rice Moore and family.

Stonewall

Stonewall, Oct. 3.- We are so happy to see some pretty fall weather. Hope it will continue for some time.

Sorry to hear Miss Kitty Routon was in a car wreck last Saturday, but glad to say she was not hurt too badly. Hope she will soon be all right again and back at school.

Mr. and Mrs. Lyle Thomas spent the week-end in Richmond with relatives.

We all hated so badly to see Mr. and Mrs. Howlette Drinkard Sr., move from our community. They will be greatly missed by friends and loved ones. We hope for them much happiness in their new home. They moved in the Martin home near Trinity.

Mr. and Mrs. W. C. Chick, of Norfolk visited with relatives in our community last Tuesday.

Mr. and Mrs. Lester Carson visited last Tuesday and Wednesday in Covington with the Rev. and Mrs. Bert Wilson and their children.

Mrs. Henry Beard and son, Lawrence and Mr. and Mrs. E. L. Chick spent Sunday in Norfolk with Mrs. Joe Stephenson, Jr. and girls. Mr. Stephenson is still very ill in Norfolk General Hospital. They were unable to visit him at all. We hope he will soon be feeling much better.

Mr. and Mrs. Bud Harding, of Lynchburg visited with Mr. and Mrs. Rufus Burnette last Sunday.

Mr. and Mrs. C. D. Carson and Mr. and Mrs. Lester Carson spent Sunday in Roanoke, where they were the dinner guests of Mr. and Mrs. Virgil Carson.

Mrs. C. D. Carson had as her dinner guests last Tuesday her uncles and aunts, Mrs. J. P. Carson, Mrs. R. W. Franklin, Mr. and Mrs. W. C. Chick and Mr. and Mrs. E. L. Chick. First time all had been together for a number of years, and it was a happy get-together

Mrs. R. H. Routon and boys visited with Mr. and Mrs.. Wilton Routon on Sunday.

Mr. and Mrs. Lyle Thomas and Mr. and Mrs. Kelley Stratton and Debbie spent last week-end in Blacksburg with Mr. and Mrs. Richard Radden.

Mr. and Mrs. Lester Carson and Rev. John Leitner visited with Mr. and Mrs. Chick on Saturday evening.

Mrs. J. H. Beard is still on our sick list. We hope for her a speedy recovery.

Glad to know that Mr. O. R. Turnes has returned home from the hospital and is much improved.

MAKE A NEW FRIEND IN Health-tex STANTOGS

A. BOYS' FLANNEL SHIRTS Fine flannel, nicely tailored. Some with button-down collars. Patterns, plaids, stripes and solids. All washable. Sizes: 3, 4, 5, 6, 7, 8. $1.49

C. LONG-SLEEVE KNIT SHIRTS Soft 2-ply combed cotton knit. Collars worn open or closed. Bright solids or stripes. Washable as can be. Sizes: 3, 4, 5, 6, 7, 8. $1.98

E. LONG-SLEEVE POLO SHIRTS Soft but sturdy 2-ply combed cotton knit. Nice patterns, stripes and solids stay fresh after washing. Sizes: 3, 4, 5, 6, 7, 8. $1.19

G. TAPERED SLACKS-AND-SHIRTS SETS. Tapered corduroy slacks. 2-ply combed cotton knit shirts. Patterns, plaids and solids. Washable. Sizes: 3, 4, 5, 6, 6X 3.47

B. CORDUROY ZIPPER SLACKS Soft narrow-wale corduroy. Zipper fronts, 2-button tab closing, slash pockets and elastic backs. So washable. Sizes: 3, 4, 5, 6, 7, 8. 2.39

D. CORDUROY ZIPPER SLACKS Narrow-wale, slash pockets, all-around belt. Cuffed. Easy to wash. Solids, stripes and checks. Sizes: 3, 4, 5, 6, 7, 8. 2.98

F. ZIPPER FRONT OVERALLS Soft narrow-wale corduroy. Easy to get into and out of. Elastic backs, cuffs. Bright solid colors. Washable. Sizes: 3, 4, 5, 6. 2.49

H. BOYS' SLACKS-AND-SHIRTS SETS. Flannel slacks, zipper fronts. Woven cotton shirts in plaids, patterns and solids. Wash-and-wear. Sizes: 3, 4, 5, 6, 7. $2.47

MARSHALL'S DEPT. STORE

ANNOUNCING THE HAPPIEST BIRTHDAY OF THE YEAR!

FALCON '61 has these wonderful birthday presents for you!

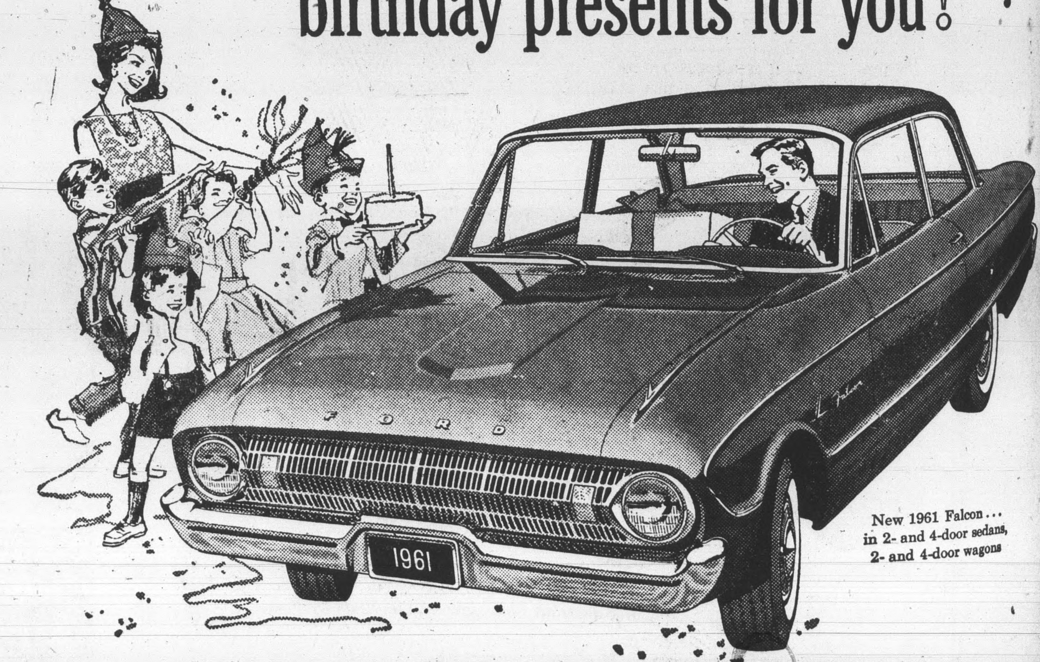

New 1961 Falcon... in 2- and 4-door sedans, 2- and 4-door wagons

You get the presents on the first birthday of the world's most successful new car... up to 30 miles per gallon... 4,000-mile oil changes... a new extended warranty... and much more

NO OTHER COMPACT MEASURES UP TO FALCON! The Falcon gives you up to 30 miles on a gallon, goes 4,000 miles between oil changes ... and Falcon's finish *never* needs waxing. There's a choice of two engines, the standard 144 Six or the new optional 170 Special for an *extra* dash of power. There's room for 6 adults and their luggage. Falcon has coat hooks, front arm rests, foam-padded front seats and chic upholstered interiors ... all at no extra cost.

NEW 12,000-MILE OR 12-MONTH WARRANTY! The '61 Falcons have been built with such a high degree of quality, your Ford Dealer is extending his warranty to 12,000 miles or *one full year*, whichever comes first. (The traditional warranty in the industry is for only 4,000 miles or 90 days.) Get the details and a copy from your Ford Dealer.

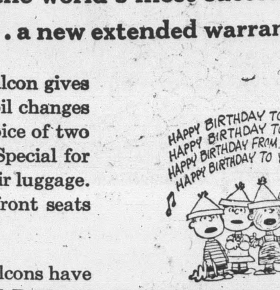

FORD Falcon '61 WORLD'S MOST SUCCESSFUL NEW CAR

FORD DIVISION, Ford Motor Company

ONE YEAR NEWER, ONE YEAR BETTER ... AT YOUR FORD DEALER'S NOW!

Telephone Subscribers Please Note

In this space for the next several weeks we will list the name and telephone number of new telephones connected and not in the new Temporary Directory.

THE NAMES IN THIS AD WILL NOT BE INCLUDED WITH LISTING NEXT WEEK SO KEEP THIS LIST IN YOUR DIRECTORY FOR FUTURE USE ALONG WITH OTHER LISTINGS.

Appomattox Exchange

Childers B C	352-7418
Crowe Faye	352-6103
Dennis Mimi Mrs	352-3495
Reynolds H D Mrs	352-3815

Changes in The Directory

H D Fulks : from 352-7490 to 352-6443

Pamplin Exchange

Allen Hans Van Nes	248-4219
Anderson A T	248-4132
Baldwin Gladys Mrs	248-2481
Coleman M J	248-4212
Glover M A Sr	248-4210
Glover Marvin A Jr	248-4215
Hancock A G	248-4217
Jennings James C	248-2172
Jones Rosetta	248-4135
McIntosh Glen A	248-4138
Roac hRobert	248-4133
Walker Emma H	248-2170
Walker Ernest	248-4213
Walker William	248-2177
Williams Walter	248-4137
Womack Ernest M	248-4139

Historic Appomattox Gave Unity and Peace to America

TIMES - VIRGINIAN

A Growing Newspaper In A Growing Town

A LIVE WEEKLY NEWSPAPER AT HISTORIC APPOMATTOX COURT HOUSE VIRGINIA

NUMBER 40 APPOMATTOX, VIRGINIA. THURSDAY OCTOBER 13, 1960 Subscription Rate: $2 per year

Father Darkleaf

by c. h. r.

...Clifford Pugh, of Route ... in to show us a 4½ Lb. ... He is the son of Mr. ... Willie Pugh, is a tenth ... FFA member.

... Mrs. D. P. Moon came ... us a large lemon they ... and a rare star-bloom ... plant. Oh, indeed, ... nature produces. And ... P. Ferrell has two beauti- ... blossoms.

... The Pecker is not with us ... Last week, while ... leaf was attending a ... C. meeting, each morn- ... 4:30 to 5 o'clock, I was ... a steady "pecking" ... would keep up for about ... At long last, I managed ... the "pecking" and found ... Bird was seeing ... in a basement win- ... was pecking away at the ... reflection. I arose each ... thereafter, and watched ... another window. I was ... decide whether he was ... or "making love" to the ... Then this Monday, Pep- ... Pecker didn't show up, and ... seen since. What hap-

... you get a stack of bills on ... the month, it means ... has trusted you. Be ... of that faith.

... ahead of us is never as ... The Power behind us!

... feel that there are too ... then again, there may ... enough laws. Sup- ... ple, that the Indians ... immigration laws!

... said: The architects ... mistakes with ivy, and ... theirs with mayon- ...

... to me that October 15 ... 57th wedding annivers- ... Mother and Dad.

... ancient Book of Nahum, ... verse 5, it reads: "The ... rage in the street; ... jostle one another in ... ways; they shall seem ... they shall run like ..." Well! It would ap- ... that traffic control is ... problem.

... the best feelings in life ... that you have a friend ... will be on your side if ... him.

... Drive For ... Home Society

... D. Hill will head this ... campaign of the Children's ... Society in Appomattox Coun- ... Merril Pasco, of Richmond, ... of the Society, announced ... Hill will have as her ... Mrs. Harry B. Stanley. ... in this area will be ... October 16th. through the ... drive will be held this ... afternoon in the Towns of ... and Pamplin. ... for the drive will be ... Drinkard. Campaign spon- ... be W. M. Black, Mrs. ... Hamilton, Mrs. C. M. ... and Mr. John P. Taylor. ... chairman for the county ... Mrs. Charles D. Hill and ... B. Stanley co-chairman ... Town of Appomattox. Oak- ... Stonewall communities, ... B. Martin; Evergreen, ... Kent Hamilton; Pamplin, ... C. Dudley; Spout Spring, ... Walton and for Vera Mrs. ... Gunter.

... COUNCIL ... MEET MONDAY

... Appomattox Town Council ... Monday evening, October ... the Town Office.

... work and no play is bad, ... nearly as bad as no hard ... too much play.

... of our citizens are so orga- ... they haven't time to mind ... business.

Local Druggist Died Monday

The entire Appomattox area was saddened this week by the passing of Dr. Harold Y. Spencer, one of the areas's most successful and beloved businessmen. Mr. Spencer, 60, passed away in Virginia Baptist Hospital at 9:25 Monday night, after a brief illness. As proprietor of the Spencer Drug Store, he was held in high esteem by multitudes of friends.

Born in Lynchburg Jan. 9, 1900, he was a son of the late John Yancey and Lizzie Pankey Spencer. and Lizzie Pankey Spencer.

He is hurvived by his widow, Mrs. Elaine McDearmon Spencer and a daughter, Mary Yancey Spencer. Also, by two brothers, Shafer Spencer, of Lynchburg, and Dr. Jack Spencer, of Barrington, R. I.; and two sisters, Mrs. J. Troy Hopkins, of Lynchburg, and Mrs. Howard Cook, of Farmville.

Funeral services were conducted yesterday from Appomattox Court House Presbyterian Church.

Mr. Spencer attended Appomattox High School, and became associated with Dr. Chas. F. James at the local drug store following graduation and becoming a pharmacist. In 1944 he purchased the drug store and had since expanded it into one of the community's most active enterprises. His passing will leave a gap in the business of the community and deepest sympathy is extended to the bereaved loved ones.

SCHEDULE LISTED FOR DEMONSTRATION CLUBS

HOME DEMONSTRATION SCHEDULE - WEEK OF OCTOBER 17-21

DEMONSTRATION: Easy meals for busy homemakers, casseroles, by leaders.

FEDERATION PROGRAM: Planning for retirement, by leaders.

Monday, October 17 — Liberty Chapel Club will meet at 7:30 P. M. with Mrs. Edna Coleman.

Tuesday, October 18 — Appomattox Club will meet at 10 A. M. with Mrs. Robert Hubbard.

Tuesday, October 18 — Spout Spring Club will meet at 2 P. M. at the School Cafeteria.

Tuesday, October 18 — Clover Hill Club will meet at 7:30 P. M. with Mrs. Etta Inge. PLEASE NOTE CHANGE IN DATE OF MEETING.

Wed., Oct. 19.- Wreck Island Club will meet at 2 P. M., with Mrs. Dan Carson.

Thursday, October 20 — Pamplin Club will meet at 2 P. M. with Mrs. J. A. Carson.

GARDEN CLUB WINS PRIZE

The Appomattox Garden Club won second place in the 1960 Esso Dealer More Attractive Station Program in the Roanoke District, This year, The club, with the cooperation f Mr. Cecil Rowe, Dealer, Appomattox Esso Station, drew the landscape plan for the station and made suggestions for the proper preparation of the soil as well as suggestions for improving the "over-all" appearance of the station. Mr. Rowe received a yellow ribbon (third place) on his station in this contest.

Mrs. S. S. Shouse, President and Mrs. A. R. Harwood, Jr., and Mrs. C. T. Moses, Jr., Co-Chairmen of the Civic Beautification committee of the Appomattox Garden Club worked with Mr. Rowe on this program and will gladly offer their services for the garden club to any business establishment in the Town or County in order that Appomattox may be cleaner and more beautiful.

1965 will soon be here and it is not too soon to be thinking (and working) in terms of a more beautiful Appomattox for the increased number of tourists who will be here that year.

Home For Week-End

Miss Nancy Martin, a member of the senior class at Longwood College, spent the week-end with her parents, Mr. and Mrs. Charlie Martin.

The more we read the less we know; the less we think we know, the more educated we become.

The true believer in the merit, or honor system, will accept nothing that he has not earned.

LOCAL AIRMAN GETS NEW ASSIGNMENT

Above: Floyd C. Coleman, son of Mr. and Mrs. Floyd C. Coleman, of Spout Spring has completed basic training at Lackland Air Force Base, Texas and has been assigned to technical school to a unit of the Strategic Air Command at Lockbourne AFB, Ohio for training as a fuel supply specialist.

Coleman has been home here on a ten-day leave.

Back From Cruise

NORFOLK, Va. (FHTNC) — John C. Davis, Jr., seaman, USN, son of Mr. and Mrs. John C. Davis of Appomattox, Va.,has returned to Norfolk, Va. aboard the attack aircraft carrier USS Forrestal.

The carrier, winner of the Battle Efficiency "E" pennant for gunnery and engineering, completed a seven-month cruise with the Sixth Fleet in the Mediterranean.

While in the Mediterranean, the Forrestal visited France, Greece, Italy, Turkey, Spain, Yougoslavia, and Lebanon.

Annual Convention To Be Held

The annual convention of the Virginia Congress of Parents and Teachers will be held in Richmond. grown from a membership of 115,- October 24 to 26th. This will be the 55th annual meeting of the State PTA, an association which has 000 in 1950 to more than 270,000 in 1960, representing more than one thousand local units.

Theme of the 1960 convention is taken from that of the White House Conference on Children and Youth held last spring in Washington, D. C. Members of the Virginia delegation who attended this conference, both young people and adults, will participate in the consideration of "Promoting Opportunities for Children and Youth to Realize Their Full Potential."

Dr. Edgar M. Johnson, president of the Virginia Congress, will convene the delegates at two O'clock on Monday the 24th. All convention sessions will be held at the John Marshall Hotel. There will be five general meetings of the whole convention in the two and a half day session. The major portion of the second day will be devoted to working sessions for the delegates in small interest groups and clinics where individual delegates can exchange ideas and programs with their fellow PTA members from around Virginia.

Mrs. Aaron E. Margulis of Santa Fe, New Mevico, will attend the convention from the National Congress of Parents and Teachers, and Dr. Virgil M. Rogers, Dean of the School of Education at Syracuse University, and Dr. Corma Mowrey of the National Education Association will be the main speakers at two of the general meetings.

Host for the convention is the Henrico County Council of PTA's, whose president is Mrs. R. T. Atkinson.

GURNEY ON PACIFIC TOUR

Long Beach, Calif.- Andrew K. Gurney, fireman, USN, son of Mr. and Mrs. Hubert A. Gurny, of Appomattox, Va., departed Long Beach, Calif., Oct. 5, aboard the guided missile cruiser USS Providence for a six-month tour of duty with the Seventh Fleet in the Western Pacific.

MONROE LODGE

Monroe Lodge No. 301 will hold a called communication at the Temple on Main Street Saturday evening October 15th at 7:30. All Master Masons in good standing are fraternally invited.

Co. Committee Endorses Ticket

The Appomattox County Democratic Committee, of which W. M. Abbitt is Chairman, met at the Courthouse last Thursday night and adopted a resolution calling for support of the Democratic Presidential ticket and all Democratic nominess.

Student Co-op Ass'n.

The S. C. A. Council has been working with the students trying to solve some of the problems of our school.

The officers of the 1960 Council are:
President - Bentley Martin
Vice President - Winifred Nash
Secretary - Faye Martin
Treasure - Robert Garrette
Reporter - Nancy Chandler

The S. C. A. Council presented some of the problems of our school in an assembly program September 28, 1960. Robert Garrette expressed some ideas on cleaning our school grounds of trash. Fay Martin urged us to use the suggestion box.George Bergdoll presented some solutions on reducing the conjection in the halls between classes. Corey Hesson urged everyone to limit the noise during lunch period.

Without the support of the students the efforts of the council are in vain. In order to solve these problems we must have the complete co-operation of the entire student body.

JOINT MEETING OF LOCAL P.-T. A.'S

A joint meeting of the Elementary PTA and the Appomattox High School PTA will be held Tuesday evening, October 18th at the elementary school at 8:00 P. M.

The speaker for the evening will be Dr. Orville Wake, President of Lynchburg College. The two presidents. Mrs. Edwin Wallace and Mr. John Harrison will be in charge of the program. The speaker, Dr. Wake, will be introduced by Mr. Grant Rush, Principal of the Appomattox High School. Following the program, there will be a social hour in the cafeteria. All patrons and friends are urged to attend this meeting.

SIGN - UP FOR SOIL BANK

There will be no signup this fall of additional land or contracts under the Soil Bank Conservation Reserve, C. D. Lewis, Chairman, County Agricultural Stabilization and Conservation Committee, said today in response to inquiries from farmers regarding the status of the program.

Mr. Lewis also said that program contracts which expire in 1960 or later are no longer eligible to be extended for an additional period of years.

"Under the Soil Bank Act enacted in May of 1956," Mr. Lewis explained, "the Secretary of Agriculture was authorized to enter into Conservation Reserve contracts with producers during the five-year period 1956-1960.

"The signup under the 1960 program was held last fall, so that farmers would know in advance of the cropping season whether their land would be accepted into the Conservation Reserve. Since the authorization to enter into new contracts has not been extended beyond 1960, there will be no signup period this fall.

"Farmers should understand, however, that the existing contracts for 1960 and previous years will remain in effect and payments will continue to be made under them for the period of the contract and in accordance with contract terms. The annual Department of Agriculture appropriation bills provide money with which to meet obligations already on the books."

There are 72 Conservation Reserve contracts in effect this year in Appomattox County, involving a total acreage of 2116 acres, Mr. Lewis said. Contracts periods range from 3 to 10 years.

U. D. C. MEETING

The Appomattox Chapter of the United Daughters of the Confederacy will meet Thursday evening, October 20th. at 7:30 in the home of Mrs. J. A. Burke, Mrs. J. W. Flood, and Mrs. E. Carol Smith as co-hostesses.

Appomattox is a growing town.

Homecoming Events at A.H.S.

Homecoming at Appomattox High School will be celebrated Friday night, beginning with a football game with Brookville High School. At half-time the home coming qneen will be crowned - candidates for queen are: Faye Martin, Gail Martin, Mildred Moore, Patricia Jones and Brenda Litterman.

Following the game there will be a dance in the Gym - sponsored by dance in the Gym - sponsored by the Cheerleaders - from 10 - 12. Music will be by the "After-Beats"

To Play Brookville H. S.

Appomattox Plays Brookville in Homecoming Game Here Friday night.

The Appomattox Rebels, after three straight losses, meets a strong Brookville Bees football team here Friday night in a Homecoming tilt at 8:00 P. M.

The Rebels, who were defeated by Brookville last year by a 36 to 7, score hope to revenge this loss by breaking their losing streak and getting back on the winning side. The Rebels lost last week to Nelson County for the first time in six years, when they were outplayed both on offense and defense. Scoring for Appomattox last week were: Dickie Guill; Bobby Henderson and Johnny Canada. The Rebels defensive line was very week and it is hoped that part of the game has been corrected this week. This should be another good football game.

The Homecoming Queen will be crowned at half time; and a dance will follow after the game in the gym.

FUND DRIVE FOR GIRL SCOUTS

Mrs. Cliff Harvey has been named chairman of the Girl Scout fund drive set for Monday, Oct. 17, throughout Southside Neighborhood, it was announced today by Mrs. C. R. Thomas, District Chairman, of the Appomattox District of the Central Virginia Council of Girl Scouts, Inc.

Volunteer workers, under the leadership of Mrs. Harvey, will seek to raise $175.00. This is the basic amount necessary to maintain Girl Scouting in Appomattox, and to meet the needs during the coming year.

"I have accepted the chairmanship of this campaign, she said, "because Girl Scouting is for all girls from 7-17 years who want it, and the program benefits both the girls and the community."

"Through Girl Scouting," she asserted, "girls enjoy the wholesome recreation, form rewarding friendships, develop practical skills and healthy attitudes that may well determine the direction their lives will take."

'61 WHEAT PROGRAM IS EXPLAINED

With winter wheat planting getting under way, Chairman C. D. Lewis of the Appomattox County Agricultural Stabilization and Conservation Committee pointed out today that the wheat program for 1961 will be essentially the same as it has been in recent years.

As highlights of the program, Mr. Lewis listed the following:

1. MARKETING QUOTAS — As a result of an 87.4 affirmative national vote of wheat growers who voted in a referendum July 21, marketing quotas will be in effect for the 1961 crop and the marketing of excess wheat will be subject to a penalty.

2. PRICE SUPPORT — Price support will be available on 1961 crop wheat at a minimum national average rate of $1.78 per bushel, the same as the rate for the 1960 crop. The rate was $1.97 per bushel in Appomattox County on the 1960 crop.

3. ACREAGE ALLOTMENTS — Each wheat-producing farm has an acreage allotment, represeenting the farm's share of the national allotment, which again in 1961 stands at 55 million acres, the minimum permitted by law.

Under the marketing qouta system, any farmer who keeps within his wheat acreage allotment (or does not exceed 15 acres of wheat) may market his total wheat crop without penalty. Also exempt from penalty is any farmer who obtains approval to participate in the feed wheat program and produces 30 acres or less of wheat for use on his farm.

Other growers who exceed their allotments will generally be subject to a marketing quota penalty on the normal yield of the excess acres. The penalty rate for 1961 will continue at 45 per cent of parity, which for 1960 worked out to a dollar-and-cents penalty rate of $1.08 per bushel.

JUNIOR CLASS NAMES OFFICERS

The Junior Class elects officers

The Junior Class held its first meeting October 4th, 1960 in the high school auditorium. Samuel Inge the 1959-60 sophomore president, called the meeting to order. Officers for 1960-61 were elected as follows: President - Mildred Moore, Vice President - Joel Carnefix, Secretary - Doris Mayberry, Treasurer - Virginia Caldwell, Reporter - Kitty Lou O'Brien, Historian - Pat Thomas. The junior sponsors are Mrs. Mooris, Miss Holley and Mrs. Holland. The meeting was then adjourned.

Subscription rate: $2.00 a year; payable in advance.

UN has violent session, ending with adjournment.

A SERVICE STATION FOR YOUTH

When your car needs service you call on a service station attendant, and so do over 250 Scout units — Cub Scout Packs, Boy Scout Troops and Explorer Posts in the Piedmont Area Council call the Piedmont Area Council, for the Council is, in fact, a service station for the youth of the community. This year the Piedmont Area Council has served over 6,000 boys in the 14-county area which it covers.

Service includes activities such as Camporees, Scout rallies, First-aidorees, National Jamborees, and Philmont Scout ranch.

Citizens over the council and district area are offered the opportunity to have a part in supporting this program, by gifts to the Scout program.

Agency Broadens Loan Program

Farmers who have regular off-farm employment, if otherwise eligible, may obtain farm operating and development loans from the Farmers Home Administration, under the recently revised regulations of the agency.

Hunter P. Evans, Farmers Home Administration county supervisor for Appomattox, Prince Edward, and Amelia counties, said the new regulation went into effect October 1. Previously, except in rural development counties, a farmer had to spend most of his time farming in order to qualify for a loan.

The Farmers Home Administration office serving Appomattox, Prince Edward, and Amelia counties is located at Farmville. Mr. Evans also has part-time office hours at Appomattox at the ASC office each Tuesday from 9:00 to 9:30 A. M.

The agency also supplies credit for farm housing and soil and water conservation.

D. A. R. TO MEET NEXT MONDAY

Appomattox Chapter Daughters of the American Revolution will meet Monday October 17th at 3 O'clock at the home of Mrs. Jerry A. Burke, Mrs. Joel W. Flood will be co-hostess.

Play safe — drive carefully.

A. H. S. Homecoming Friday.

Final game of World Series being played today.